



BYZ ENTERPRISES INC.

1843 – 32nd ST SW, Medicine Hat, Alberta, T1B 3N9 Ph: (403) 526-9172

CONSTRUCTION UPDATE

09 June 2023

MD of Pincher Creek – Hamlet of Beaver Mines Potable Water Distribution & Wastewater Collection

Greeting: Due to the rain amount, BYZ will be off site until Monday. Please refer to the map below for projected sequencing and upcoming activities. For the safety of the public, please be cautious of moving equipment and refrain from walking within the construction work zone.

If you require assistance, please contact.

Chris McIntyre
403.502.4426
Foreman

BYZ Enterprises Inc. wishes to thank you for your continued patience as we work to complete this important project in your community.

Right of way cleanup/fencing - Ongoing
Road Surfacing: 02 -23 June
Ditch Reconstruction - 5-23 June

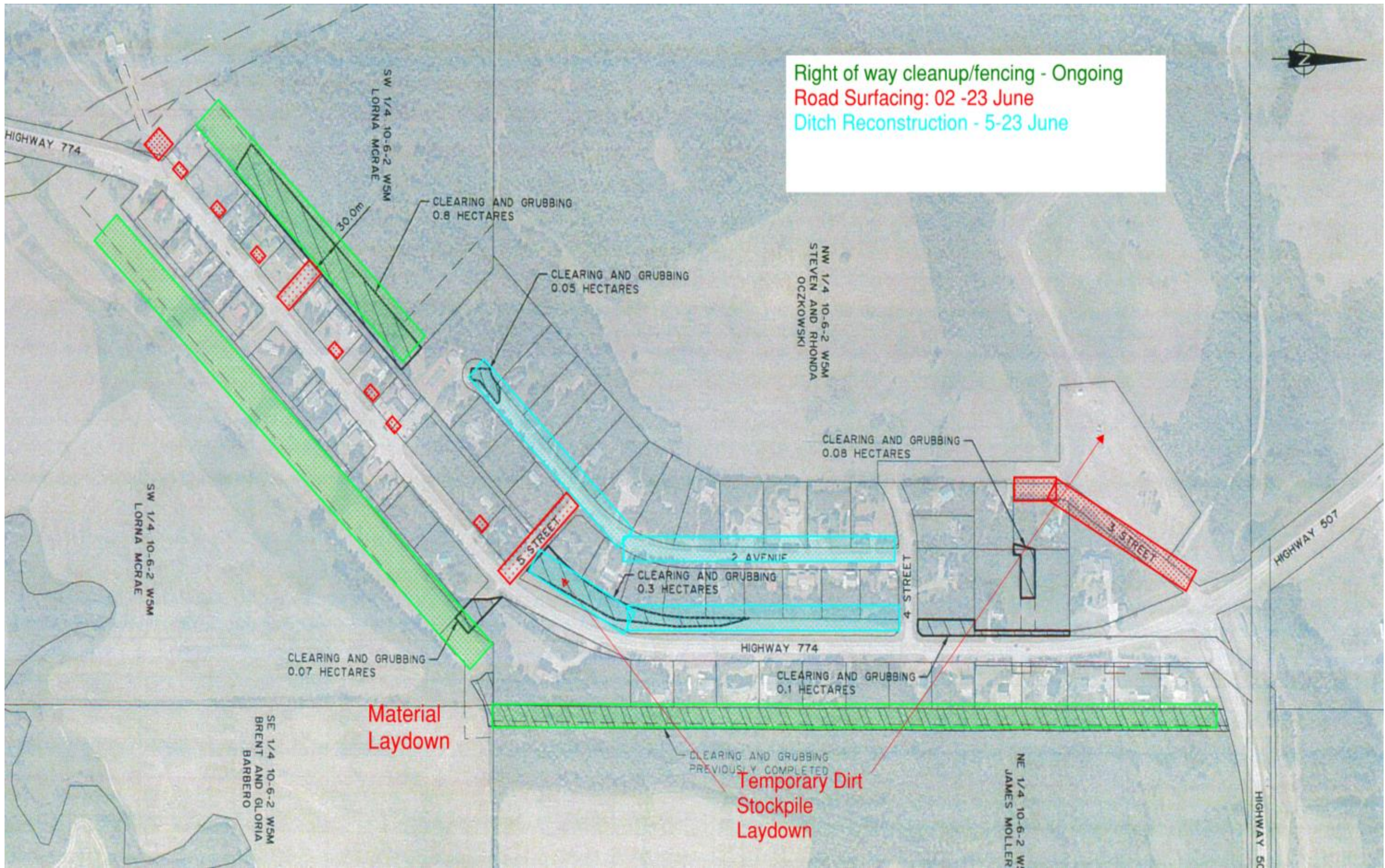

Material Laydown

Temporary Dirt Stockpile Laydown

HIGHWAY 774

SW 1/4 LORNA MCRAE
10-6-2 WSM

CLEARING AND GRUBBING
0.8 HECTARES

CLEARING AND GRUBBING
0.05 HECTARES

NW 1/4 STEVEN AND RHONDA
OCZKOWSKI
10-6-2 WSM

CLEARING AND GRUBBING
0.08 HECTARES

SW 1/4 LORNA MCRAE
10-6-2 WSM

CLEARING AND GRUBBING
0.07 HECTARES

5 STREET

CLEARING AND GRUBBING
0.3 HECTARES

2 AVENUE

4 STREET

3 STREET

HIGHWAY 507

HIGHWAY 774

CLEARING AND GRUBBING
0.1 HECTARES

SE 1/4 BRENT AND GLORIA
BARBERO
10-6-2 WSM

CLEARING AND GRUBBING
PREVIOUSLY COMPLETED

NE 1/4 JAMES MOLLER
10-6-2 WSM

HIGHWAY 507